



# Case Study

Sinus Graft Using the Crestal Approach and Replacement of a Maxillary Left 1<sup>st</sup> Molar with a Zimmer® Trabecular Metal™ Dental Implant

**Case#2**

**Author: Dr. Edgard El Char (USA)**



## Case Study Dr. Edgard El Char



**A 38-year-old male presented with a fractured maxillary left 1<sup>st</sup> molar decayed in the furcation area.**



## Case Study Dr. Edgard El Char



**Occlusal view of a fractured and decayed maxillary left 1<sup>st</sup> molar**



## Case Study Dr. Edgard El Char

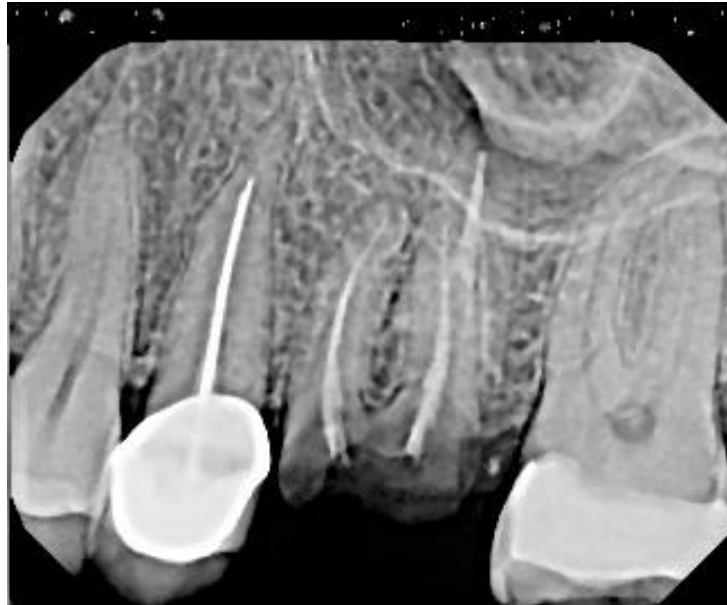

**Periapical radiograph shows residual root fragments from the fractured maxillary left 1<sup>st</sup> molar area.**



# Case Study Dr. Edgard El Chaar

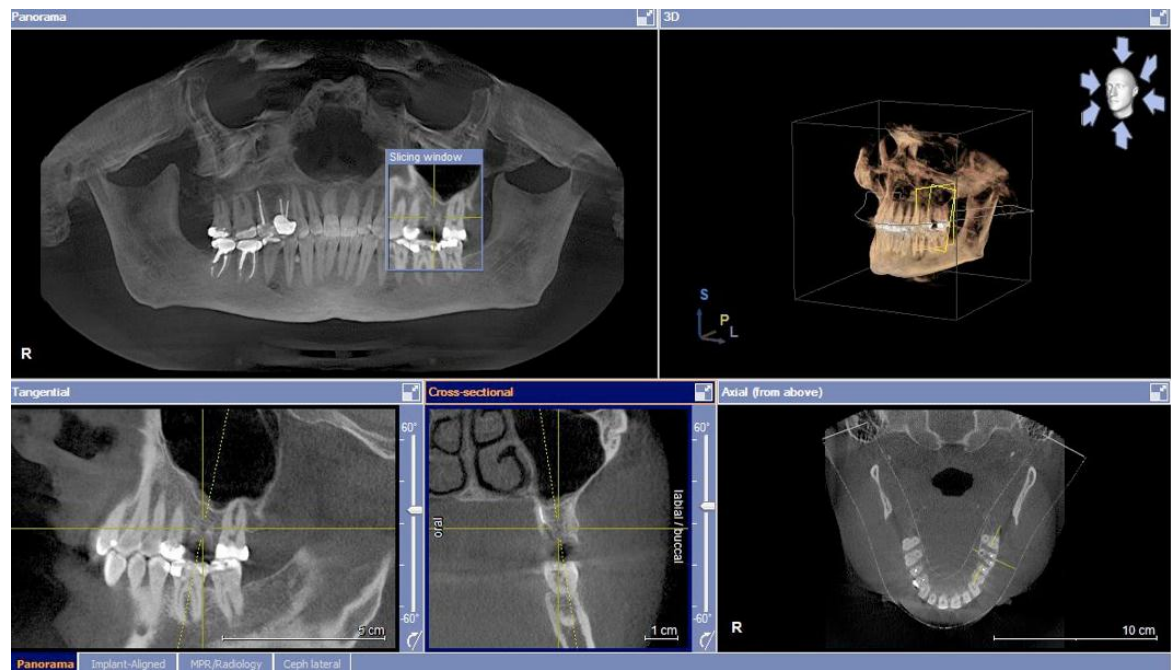

**CAT Scan of patient with the following views, Panoramic, 3-D, Tangential, Cross section and Occlusal.**

**Computed Tomography of the treatment site shows panoramic, three-dimensional, tangential, cross-sectional and occlusal views.**





## Case Study Dr. Edgard El Chaar

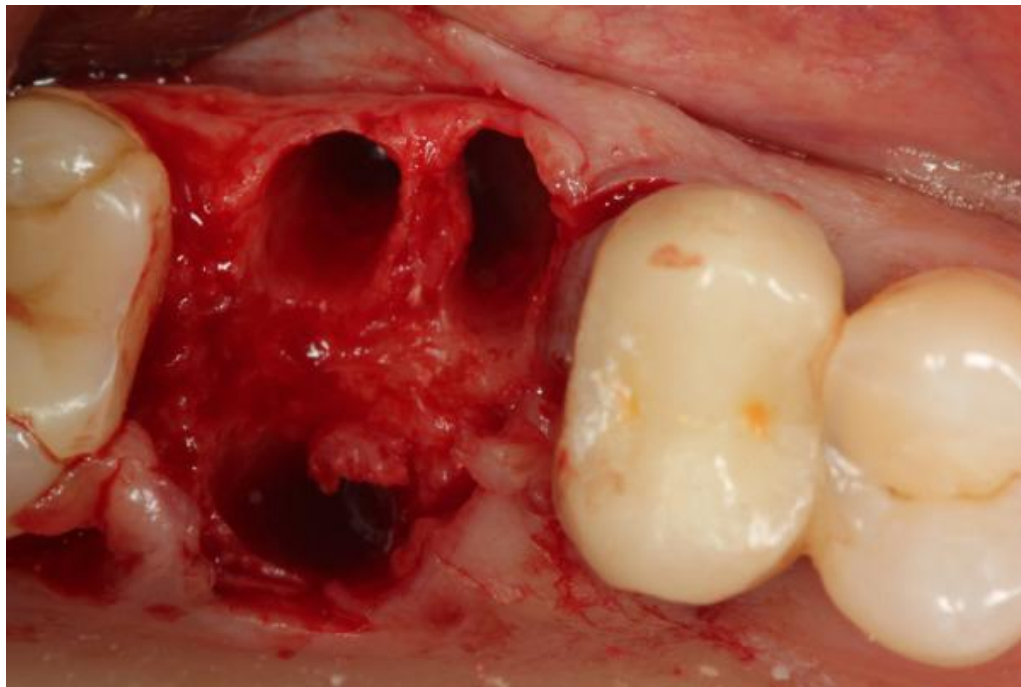

**Preparation of the extraction socket for placement of the dental implant. Root fragments were carefully removed using an atraumatic technique to preserve the surrounding bony architecture.**



## Case Study Dr. Edgard El Chaar

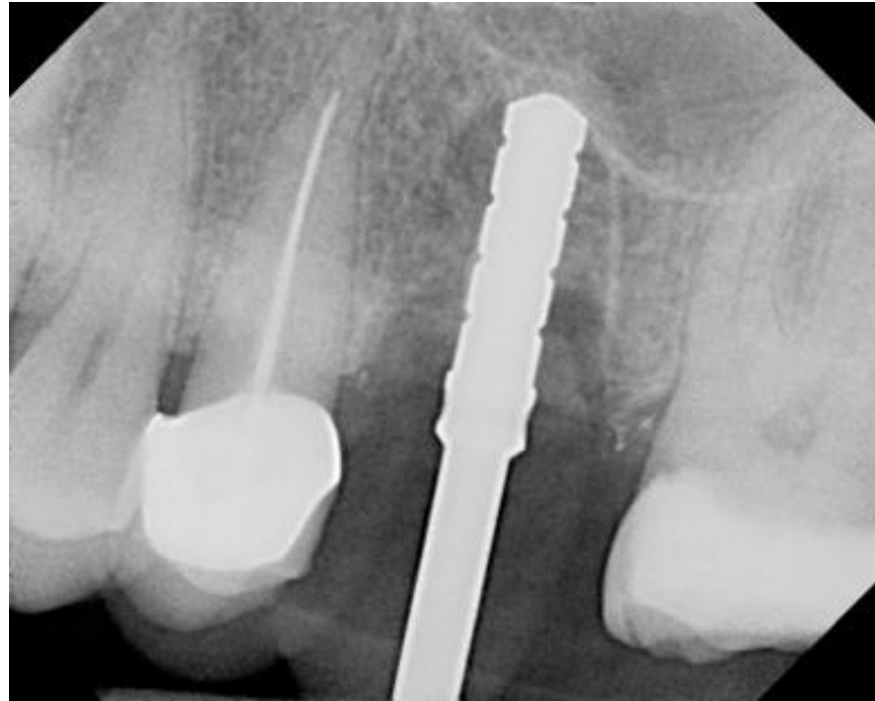

**Periapical radiograph of the paralleling post placed in the osteotomy to determine if an angle correction is needed.**



## Case Study Dr. Edgard El Char

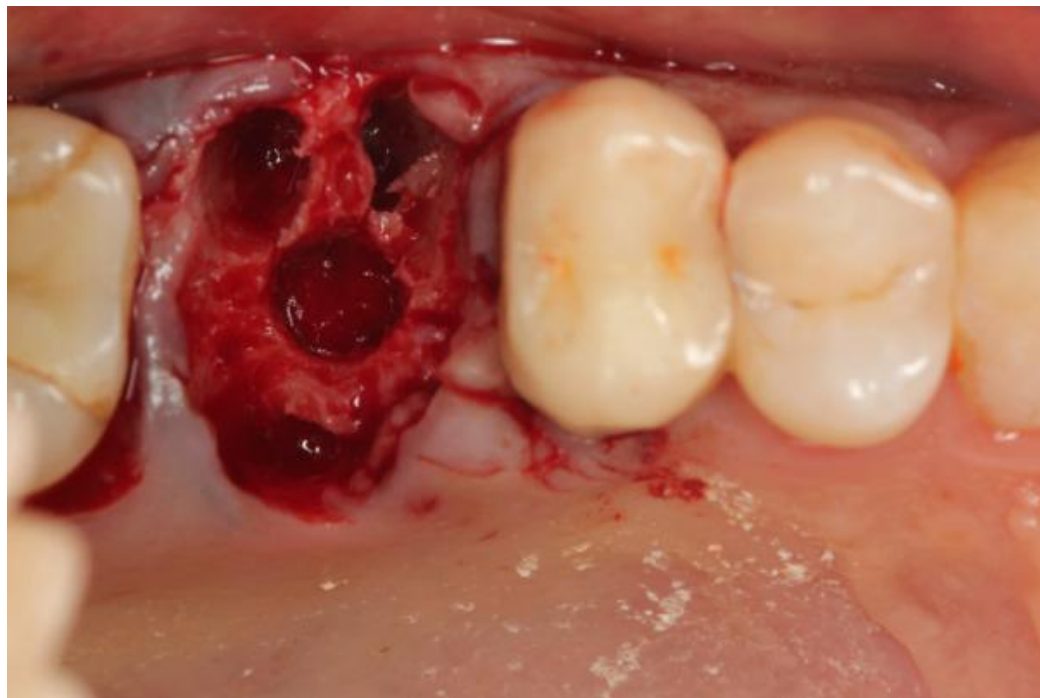

**After preparation of the implant site, a 2mm sinus elevation is performed with osteotomies and grafted with *Puros* Cancellous Particulate Allograft. The completed osteotomy is ready for implant placement.**





## Case Study Dr. Edgard El Chaar

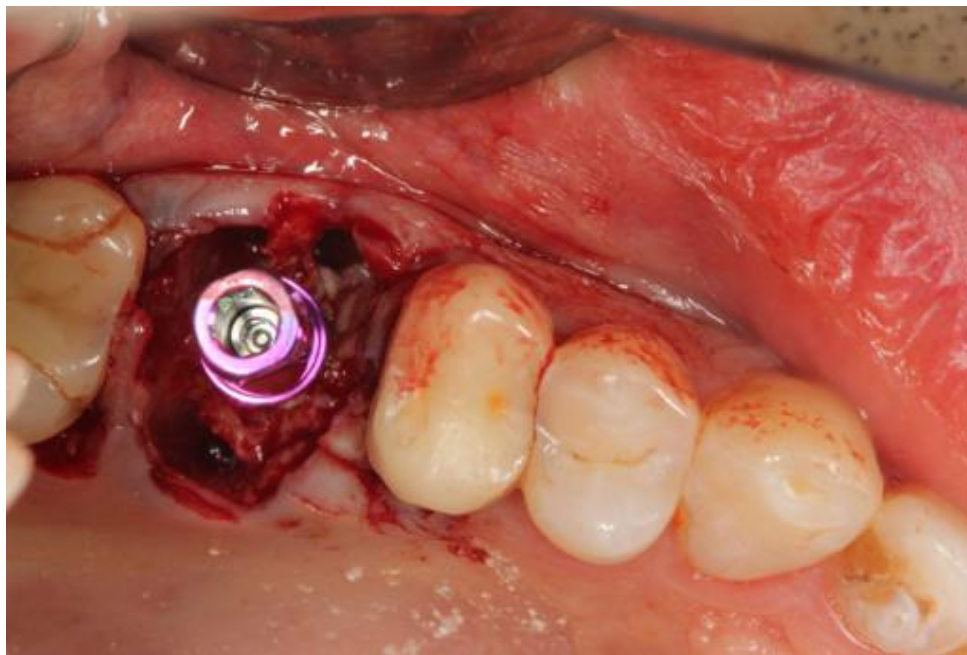

**A Zimmer® Trabecular Metal™ Dental Implant, 4.7 mm x 10 mm, was placed in the extraction site. Its fixture mount will be replaced by a healing collar for a nonsubmerged surgical protocol.**



## Case Study Dr. Edgard El Chaar

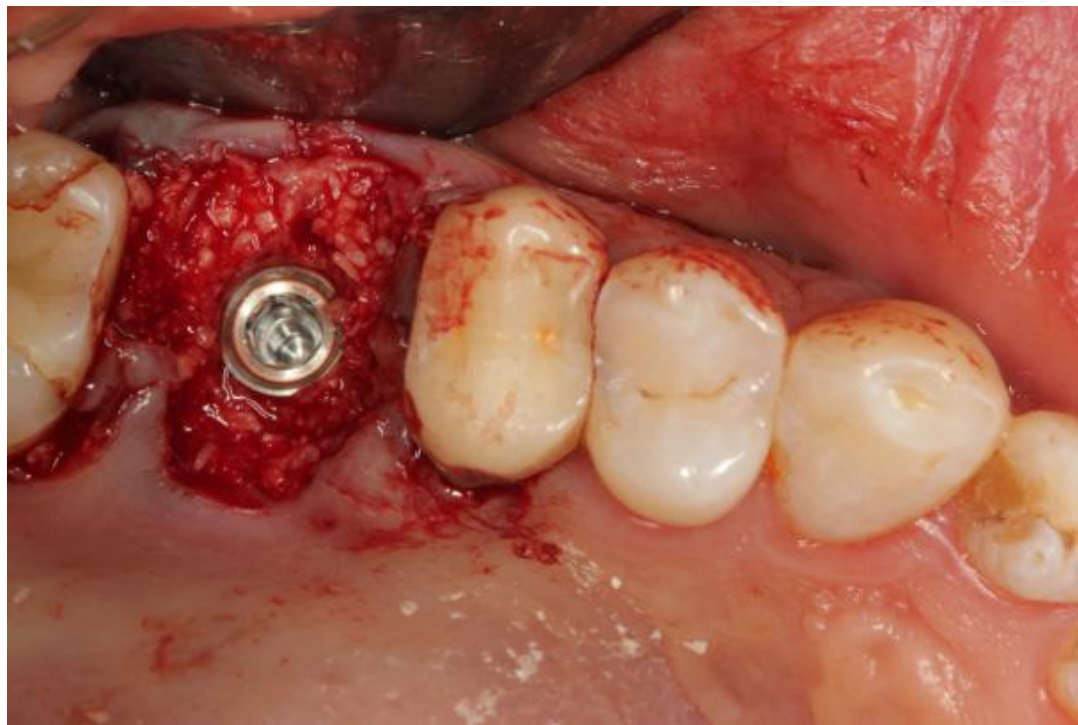

***Puros Cancellous Particulate Allograft material is hydrated, then used to fill the remaining sockets and any additional voids around the implant. After filling, each sockets is occluded with CollaPlug® Absorbable Collage Wound Dressing.***



## Case Study Dr. Edgard El Chaar

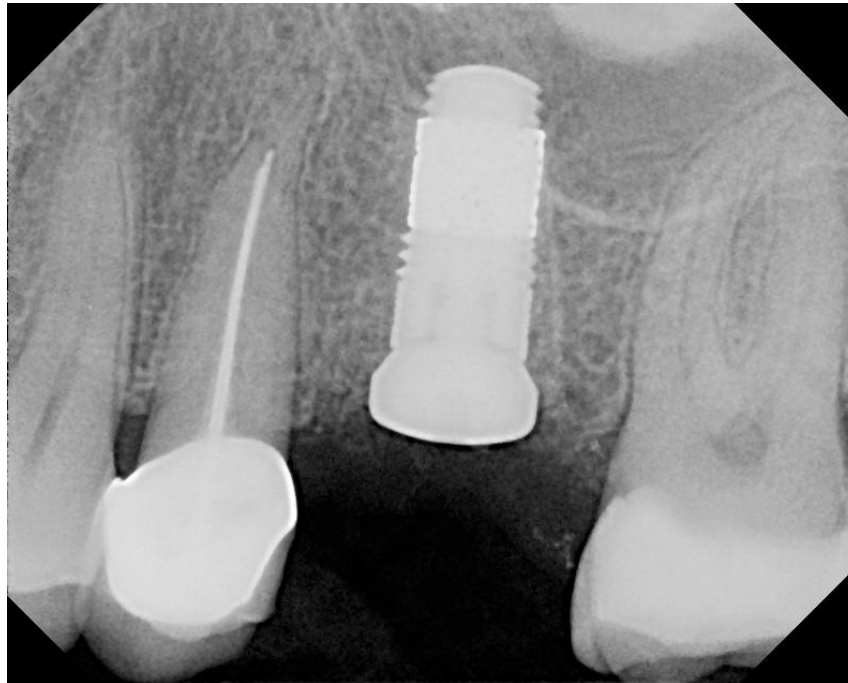

**Periapical radiograph shows the *Zimmer® Trabecular Metal™* Dental Implant and healing collar in place.**



## Case Study Dr. Edgard El Chaar

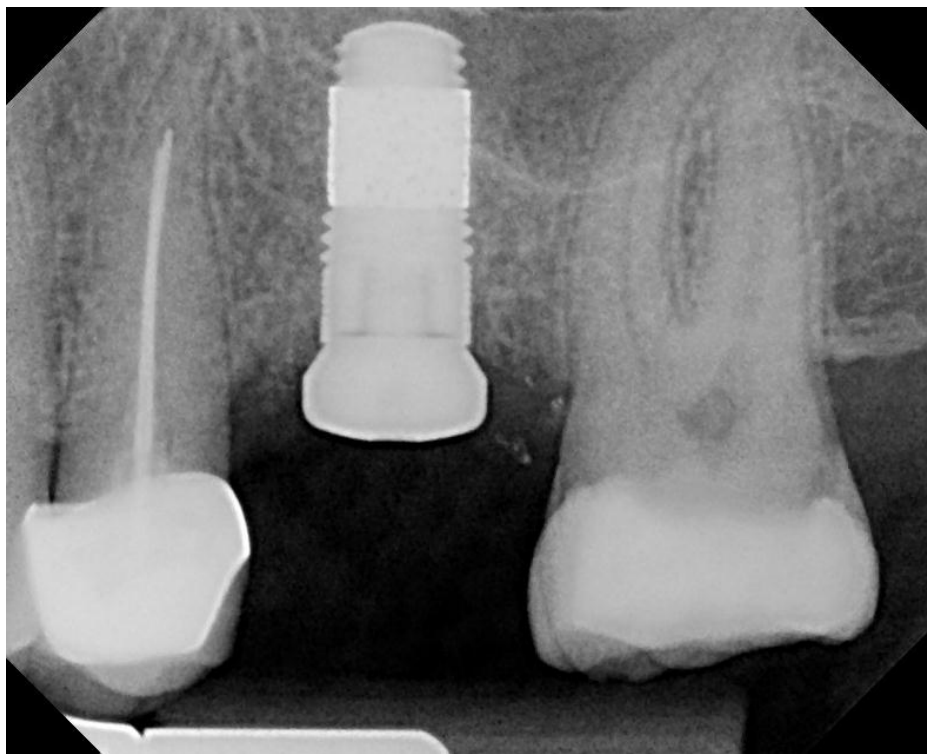

**Periapical radiograph taken at two months after the *Zimmer*<sup>®</sup> *Trabecular Metal*<sup>™</sup> Dental Implant placement shows a significant degree of bone densification around the implant.**



**Case Study** Dr. Edgard El Chaar



**Occlusal view at two months after the *Zimmer®*  
*Trabecular Metal™* Dental Implant placement**



## Case Study Dr. Edgard El Chaar



**Final restoration at four months post implant placement.**



## Case Study Dr. Edgard El Chaar

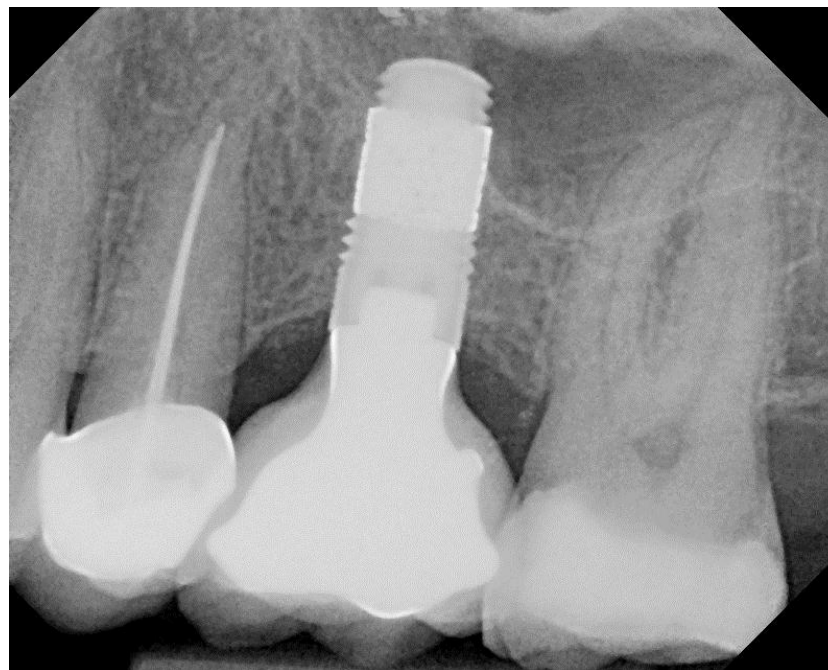

**Periapical radiograph of *Trabecular Metal™ Dental* Implant with final restoration. One year post-placement with over six months of functional loading.**



*This document is intended exclusively for physicians and is not intended for laypersons. Information on the products and procedures contained in this document is of a general nature and does not represent and does not constitute medical advice or recommendations. Because this information does not purport to constitute any diagnostic or therapeutic statement with regard to any individual medical case, each patient must be examined and advised individually, and this document does not replace the need for such examination and/or advice in whole or in part. Please refer to the package inserts for important product information, including, but not limited to, contraindications, warnings, precautions, and adverse effects.*